



Melissa Holden Bunnell
 REALTOR®, BROKER/OWNER
 256-762-0387
 melissa@doublehead.com



Darlene Davis
 REALTOR®
 256-566-7717
 darlene@doublehead.com



145 County Road 314 • Town Creek, AL 35672
 Office 256-685-9267 • www.doublehead.com

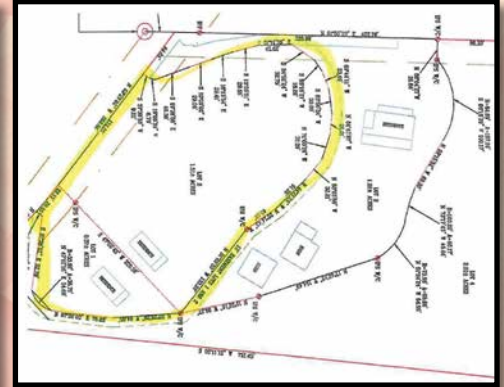

420, 430 CR 575 - Rogersville

This listing includes two cabins and two vacant lots. Property is 300 yards from second Creek Boat ramp on Wheeler Lake. Property can also be divided to suite your needs. Perfect for primary residence or rental property. Call us for all of the details. MLS#420766



The Woods at Wilson
 Lots 23 & 24

MLS#390941, #390946
 Beautiful views of Wilson Lake. \$75,000



SOLD

3341 CR 213 - FLORENCE

Three bedroom, 2 bath home situated on beautiful flat lot w/huge back yard. Kitchen appliances are less than 3 years old. Hardwood flooring. Covered patio & outbuilding. Central area. Pristine yard. \$119,900



SOLD

152 Julie Drive - Lexington

Rare find in Lexington. Beautiful farm style home on 1.14 acres in Grassy Hills S/D. Concrete drive w/large detached garage/shop. Pristine yard w/large Maple trees surround the home for a unique country setting. \$124,900. MLS#419294.



SOLD

25185 AL Hwy 157 - Town Creek
 Well maintained home in the Hatton School District. All the appliances stay. It has a large 40x28 workshop w/electricity, electric roll up door & vacuum sys.
 \$72,500 MLS#418596

THE COVE at Doublehead



Cabin 131
 Lot 30
 Phase III



Large Detached Garage, water front deck • MLS#420742
 \$239,900



Cabin 132
 Lot 31
 Phase III

Nice shaded lot
 MLS#416777
 \$218,900



Cabin 130
 Lot 29
 Phase III



Cabin w/det. garage overlooking Wilson Lake. 2-year-old roof, new kitchen hardware, flooring & exterior paint. Home sold fully furnished. MLS#418445 - \$235,000

